

LAND OWNER AND LAND OPERATOR

REQUEST TO BURY 3" flow line ON OR ACROSS COUNTY ROAD RIGHT-OF-WAY

STATE OF TEXAS

COUNTY OF LAMB

I/we, Genesis Endeavors, LLC and Oxy Permian  
hereby request permission from the Lamb County Commissioners' Court to bury a/an  
3" fiberglass flow line parallel/across the County road right-of-way as  
shown on "Exhibit A", attached to this application, stating the legal description, road and  
block number in Lamb County, Texas. I agree that the line shall be buried not less than  
48 inches below the lowest surface level on the County Road right-of-way. I further  
agree that the line shall be enclosed in at least a 8" inch steel casing. I further  
agree to indemnify and save harmless Lamb County, its agents and employees from all  
suits, actions, claims of any character, type or description brought or made for or on  
account of any injuries or damages received or sustained to property, arising out of, or  
occasioned by, the acts of Lamb County, its agents or employees in the performance of  
road maintenance or road construction. I further agree that I/we shall erect and maintain  
a marker designating where the line is buried parallel/across the County road.

WITNESS MY/OUR HAND THIS THE 5th DAY OF December 2018

\_\_\_\_\_  
LAND OPERATOR

Scott Sage  
\_\_\_\_\_  
LAND OWNER AND LAND OPERATOR



Note: Plat is for information only and not to scale.

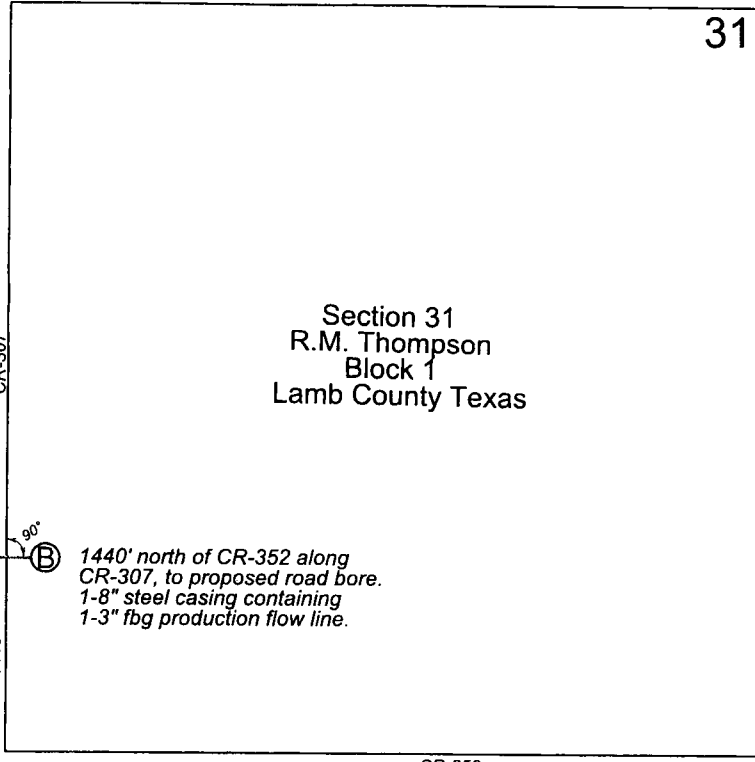

31

Section 31  
R.M. Thompson  
Block 1  
Lamb County Texas

	Latitude	Longitude
(A)	33.840106N	102.137838W
(B)	33.840109N	102.137672W

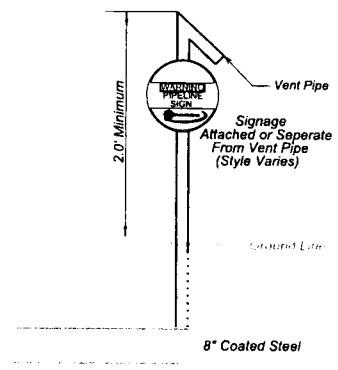

Detail Cross Section of Proposed Road Bore

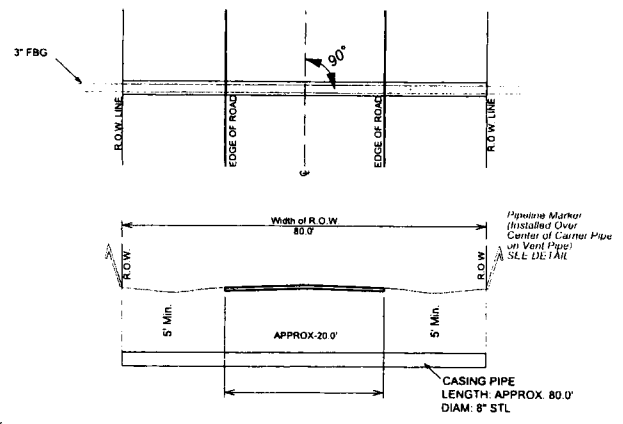

Note: Vent Pipe to be installed on each end of casing. Minimum of 2' above natural ground



ROAD BORE DETAILS IN  
SECTION 31, RM THOMPSON  
BLOCK 1, LAMB CO. TEXAS

Drawn By: Brent Sawyer KEENEY#3

Date: 12-4-2018